

PLAN SHOWING THE PROPOSED RESIDENTIAL BUILDING AT PLOT 120X76 PHANAYAPURAM 2ND STREET, KOTIPURAM, CHENNAI. AD 27AK

120X76

15 NO. 2/19 BLDG. BLOCK NO. 14, ADAR DIVISION, MAHABALI, GUNBETTA, SUB-DIVISION, VIJAYAPURAM, CHENNAI-600 037, BY CORPORATION OF CHENNAI

AREA STATEMENT	
FLOOR AREA	6491.00
PLAT FLOOR AREA	14400
FIRST FLOOR AREA	3180.00
SECOND FLOOR AREA	3084.00
THIRD FLOOR AREA	3084.00
TOTAL FLOOR AREA	9888.00
PLAT COVERAGE	47.7%
FSI	1.493

SCHEDULE OF JOINEERY	
MD MATN DOOR	38 X 70 (100)
D DOOR	24 X 70 (100)
DI DOOR	24 X 70 (100)
N WINDOW	10 X 24 (100)
ND WINDOW	10 X 24 (100)
NW WINDOW	10 X 24 (100)
WN WINDOW	10 X 24 (100)
V VENTILATOR	10 X 24 (100)

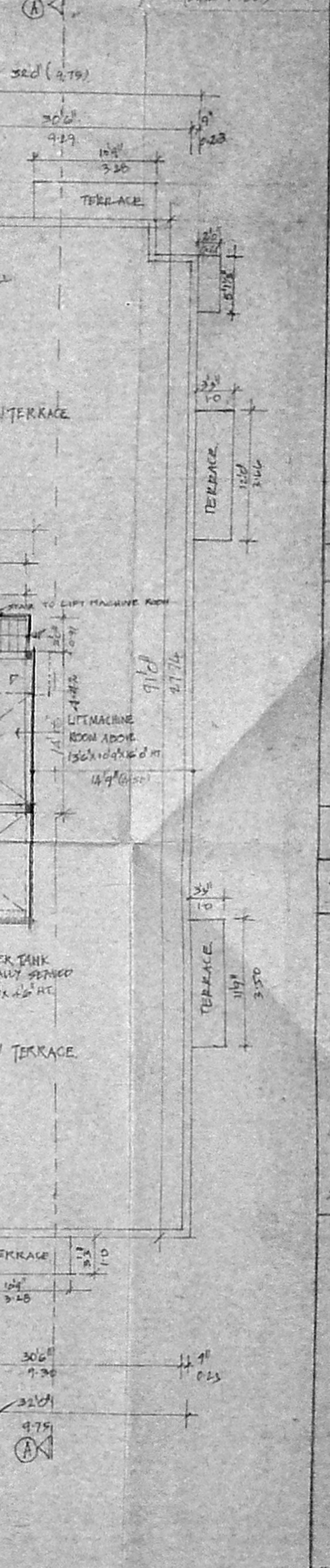
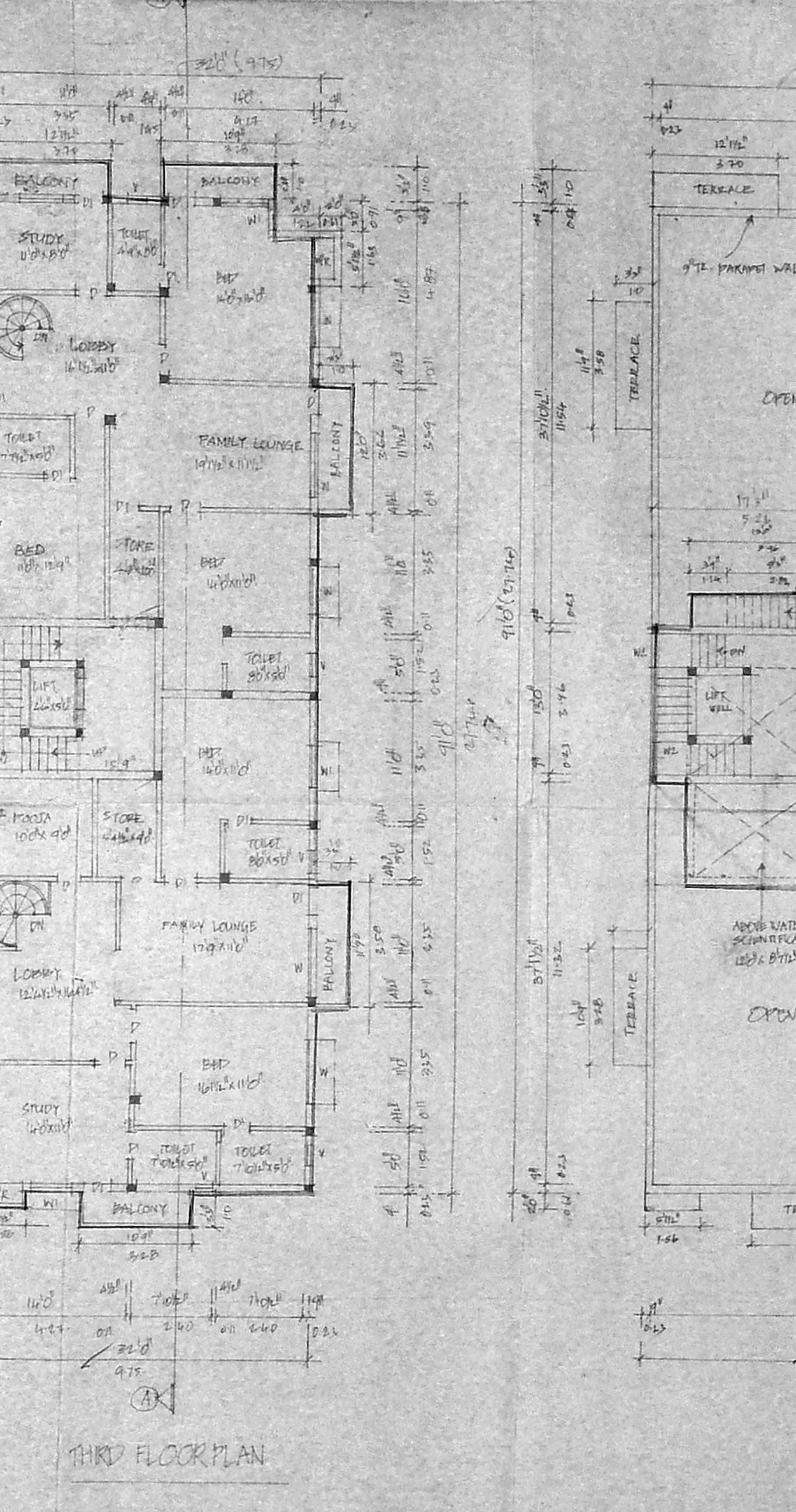
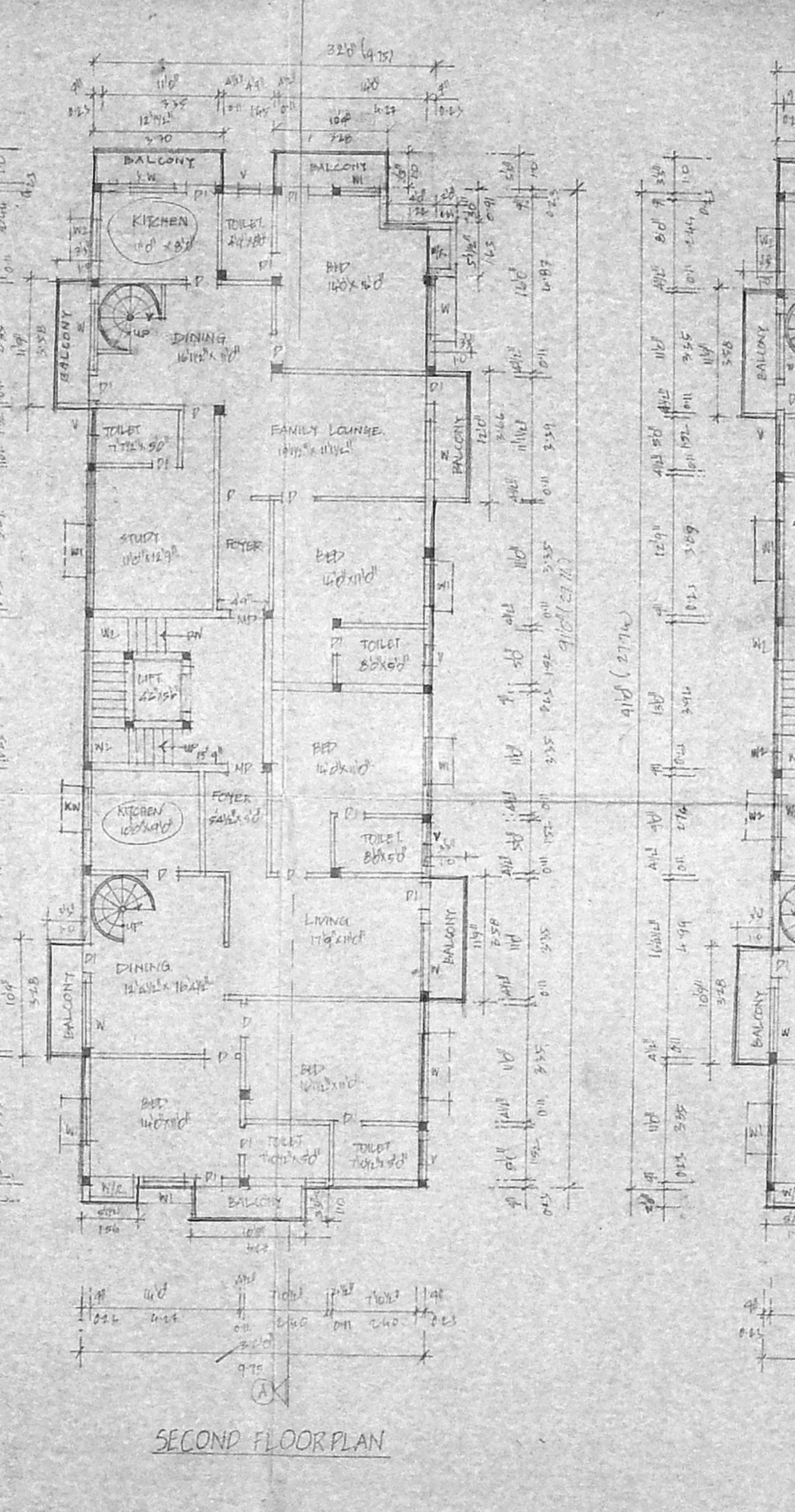
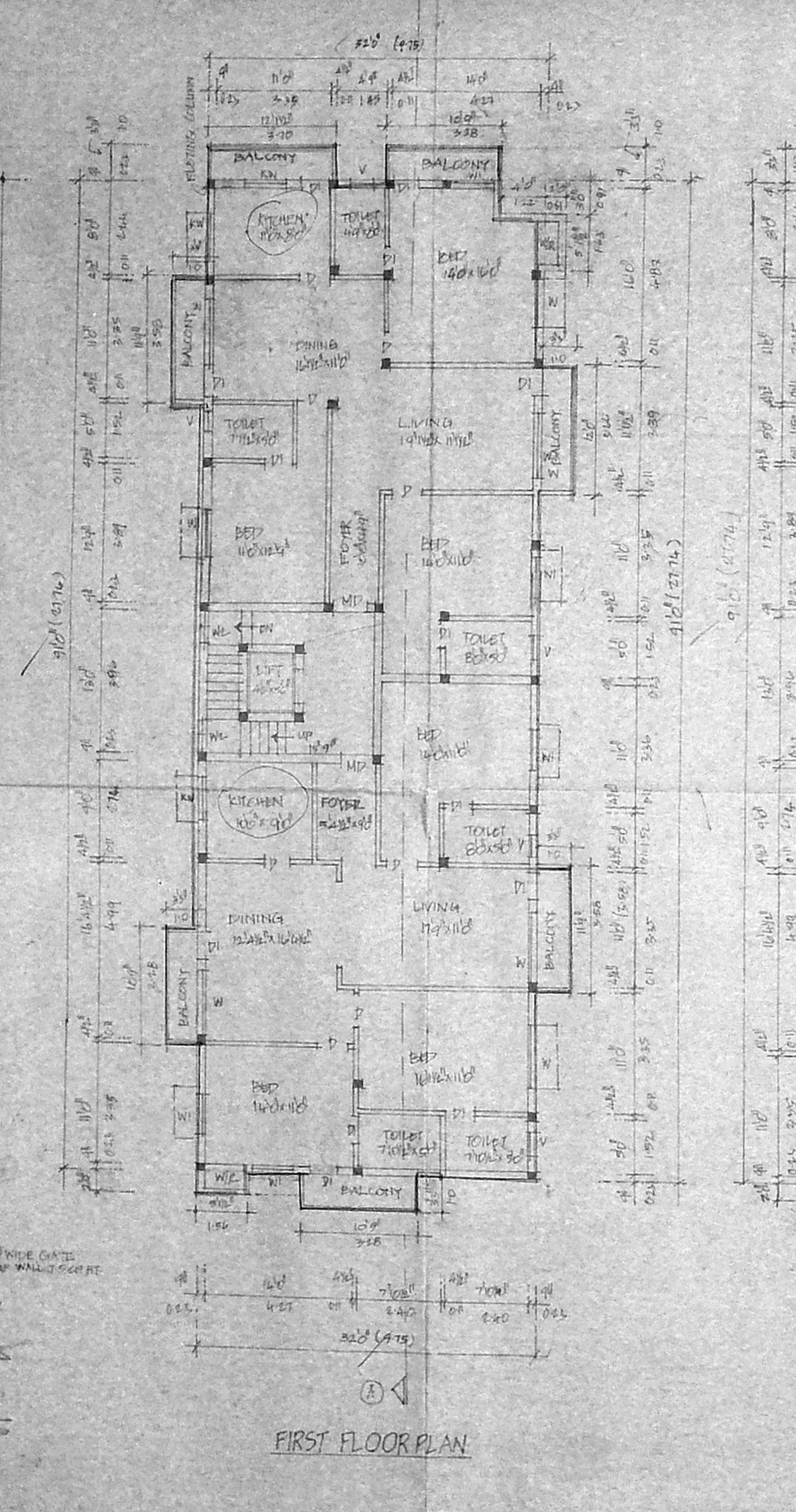
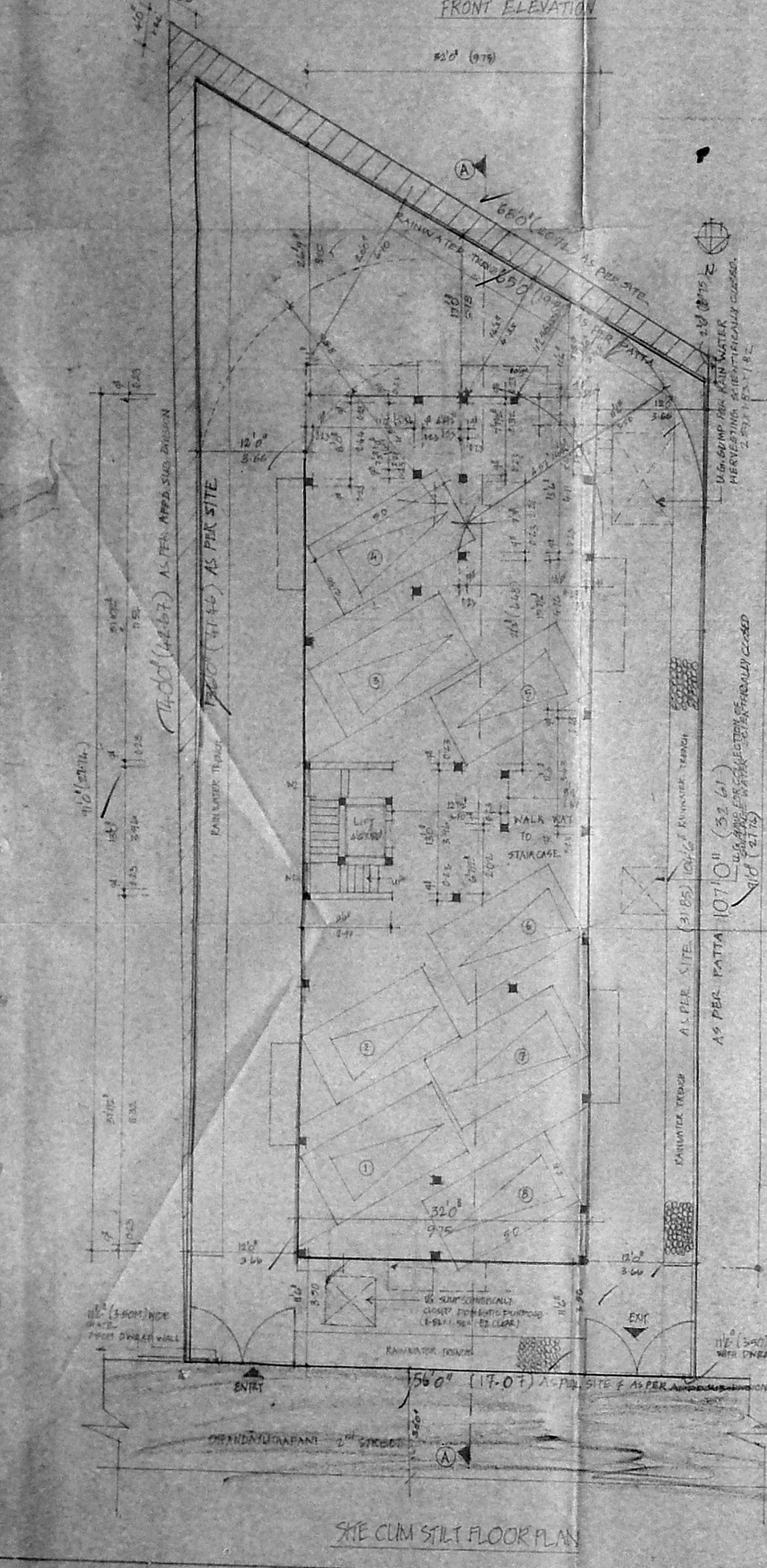

COLOUR INDEX	
[Symbol]	PROPOSED
[Symbol]	ROAD
[Symbol]	SITE BOUNDARY

SCALE 1" = 80' (1:640)

ALL DIMENSIONS ARE IN FEET AND INCHES & METRES

(P.A. HOLDERS) SIGNATURE OF THE OWNER

EN. K. SIVAKUMAR, B.E. (CIVIL), AMIE, C. ENR (I), ART, CHARTERED ENGINEER & APPROVED SURVEYOR, CLASS 1 LICENSED SURVEYOR, REG. NO. 601057-2005, 100/10, 11/206, 11th BLOCK, NUGAPPA, 1ST ST, CHENNAI-600 037, (NEAR VEDARADISH SCHOOL) PHONE NO. 2432018 CELL NO. 9841228850